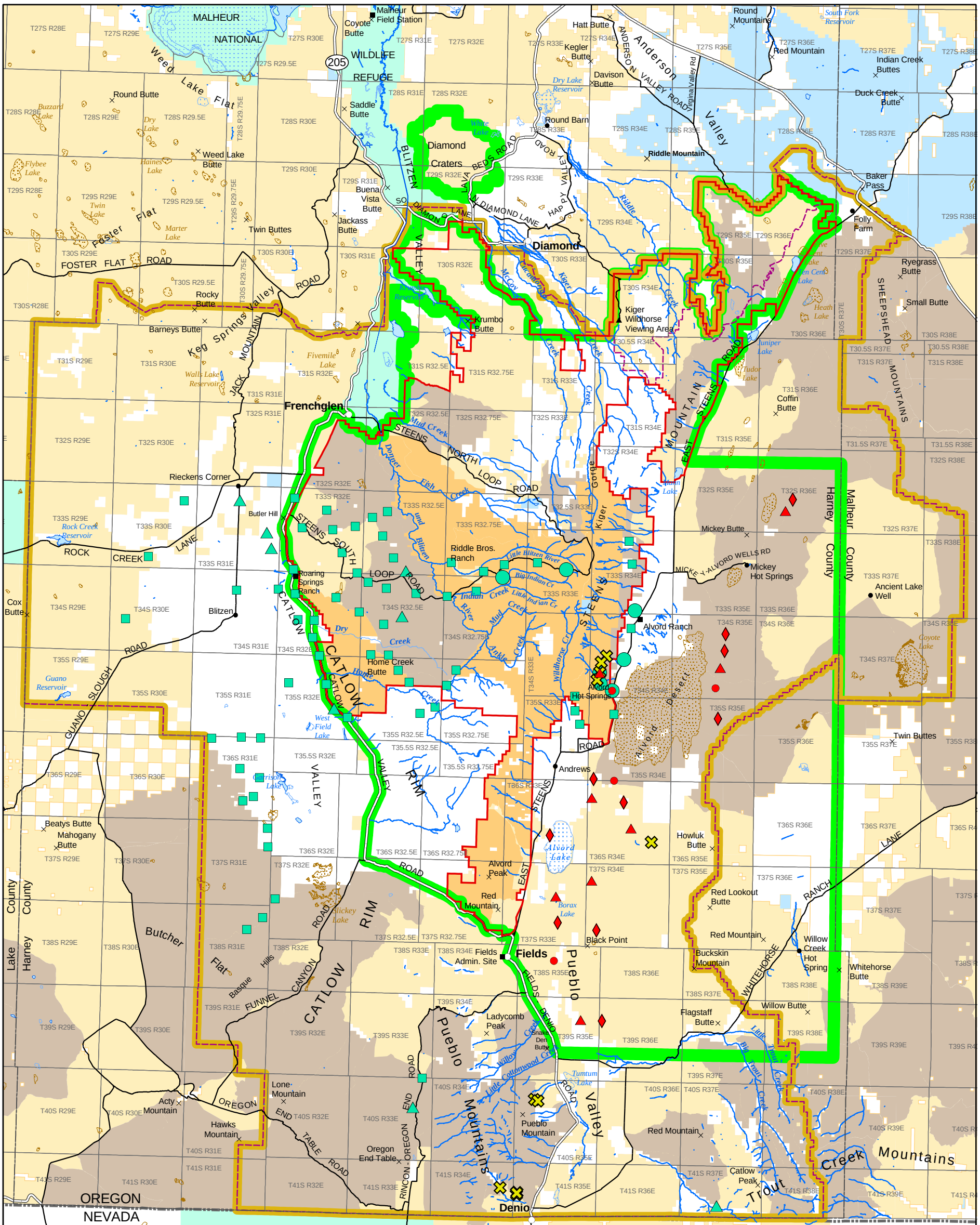

LEGEND

USGS Sediment Analysis (naturally occuring levels)

Arsenic
- Low (15-21 ppm)
- Moderate (21-43 ppm)
- High (>45 ppm)

Mercury
- Low (0.09-0.19 ppm)
- Moderate (0.19-0.97 ppm)
- High (>0.97 ppm)

Abandoned Mine Land Potential For Hazards
(Shafts, Adits, Potential Hantavirus, Potential Mercury Contamination, Burned Dynamite)

Mineral Withdrawal Area
Cooperative Management and Protection Area
Planning Area
Andrews Resource Area

BLM Administered Land
Wilderness
Wilderness Study Area
State Land
U.S. Fish and Wildlife Land
Private Land
Paved Road
Non-Paved Road
Perennial Streams

N W E S

5 0 5 10 Miles
5 0 5 10 Kilometers

US DEPARTMENT OF THE INTERIOR
Bureau of Land Management

BURNS DISTRICT

Andrews Management Unit/ Steens Mountain Cooperative Management and Protection Area Proposed Resource Management Plan

2004

No warranty made by the Bureau of Land Management as to the accuracy, reliability, or completeness of these data for indivudual or aggregate use with other data. Original data were compiled from various sources. This information may not meet National Map Accuracy Standards. This product was developed through digital means and may be updated without notification.

min_hazard

Map 3.13.5: Potentially Hazardous Sites within the Planning Area