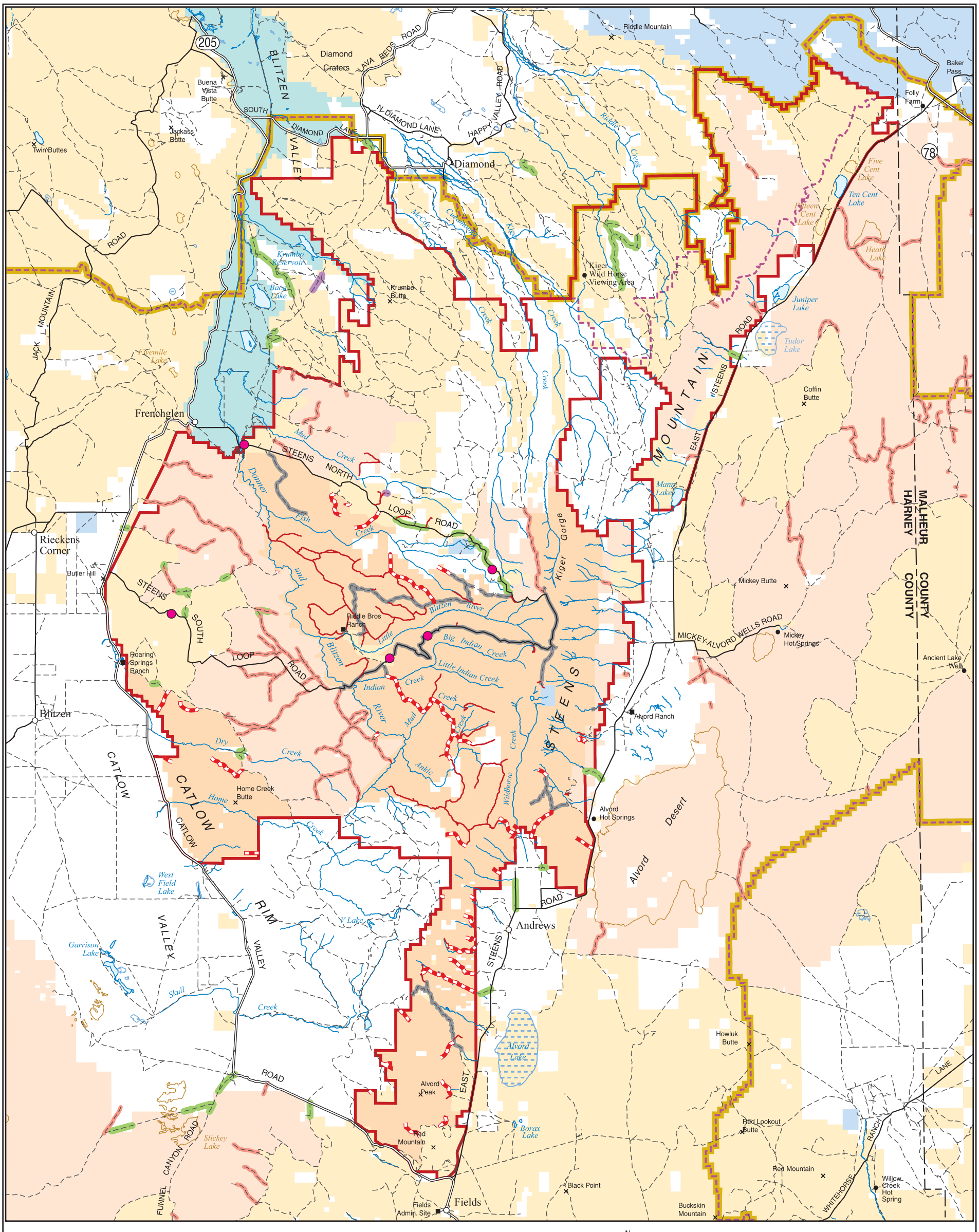

LEGEND

- Gate
- Paved Road
- Non-Paved Improved Road
- Primitive or Unknown Road Condition
- Closed Road
- Way
- Wilderness Cherry Stem Road
- Permit/Inholder Route (Pending EA Decision) Closed to Public Motorized Use
- Public Hiking Trail Easement
- Public Motorized Easement
- Cooperative Management and Protection Area Boundary
- Planning Area Boundary
- Andrews Resource Area Boundary
- BLM Administered Land
- Wilderness
- Wilderness Study Area
- U.S. Fish and Wildlife Service Land
- State Land
- Private Land

N W E S

2.5 0 2.5 5 Miles

2.5 0 2.5 5 Kilometers

U.S. DEPARTMENT OF THE INTERIOR
Bureau of Land Management

BURNS DISTRICT

Andrews Management Unit / Steens Mountain Cooperative Management and Protection Area Draft Resource Management Plan

2003

No warranty is made by the Bureau of Land Management as to the accuracy, reliability, or completeness of these data for individual or aggregate use with other data. Original data were compiled from various sources. This information may not meet National Map Accuracy Standards. This product was developed through digital means and may be updated without notification.

Map 2.8: Transportation Plan within the CMPA

D05-02-03:PF:081103