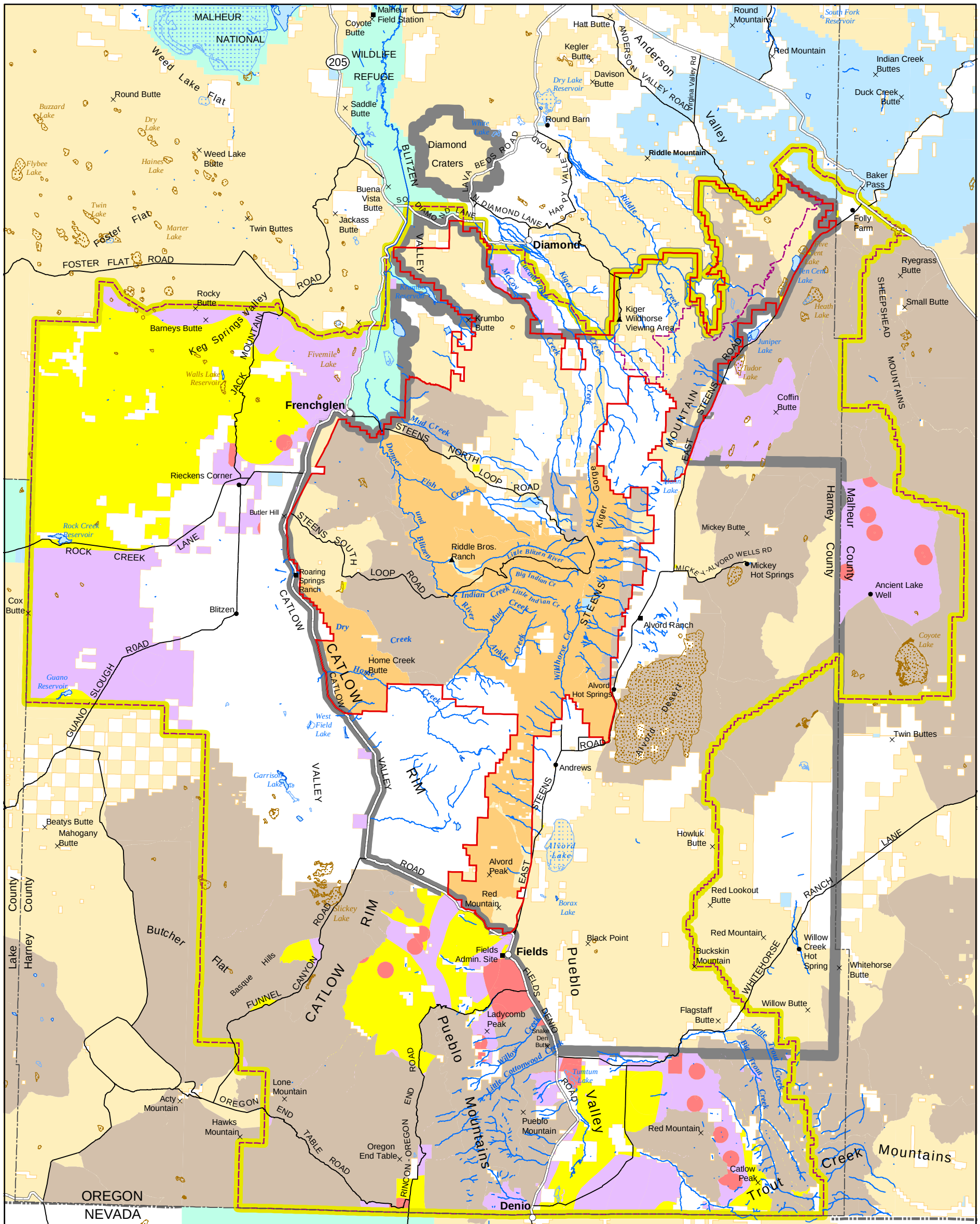

LEGEND

- Open in alternatives A, C, D, and E
- Open in alternatives A , D and E
- Open in alternatives A and E
- Cooperative Management and Protection Area
- Planning Area
- Andrews Resource Area
- BLM Administered Land
  - Wilderness
  - Wilderness Study Area
- State Land
- U.S. Fish and Wildlife Land
- Private Land
- Steens Mineral Withdrawal Area
- Paved Road
- Non-Paved Road
- Perennial Streams
- Lake
- Intermittent Lake
- Dry Lake

Closed in Alt. A - All except yellow, purple, and salmon
Closed in Alt. B - All
Closed in Alt. C - All except yellow
Closed in Alt. D - All except yellow, and purple
Closed in Alt. E - All except yellow, and salmon

N W E S

5 0 5 10 Miles

5 0 5 10 Kilometers

US DEPARTMENT OF THE INTERIOR
Bureau of Land Management

BURNS DISTRICT

Andrews Management Unit/ Steens Mountain Cooperative Management and Protection Area Draft Resource Management Plan

2003

No warranty made by the Bureau of Land Management as to the accuracy, reliability, or completeness of these data for indivudual or aggregate use with other data. Original data were compiled from various sources. This information may not meet National Map Accuracy Standards. This product was developed through digital means and may be updated without notification.

min_saleopen_abde

CD Map 3-12: Saleable Minerals Open Areas
Alternatives A or B or C or D or E within the RMP Area